BATTLE HYMN OF THE REPUBLIC

Baritone Sax

WM. STEFFE

Con Brio ♩ = 84

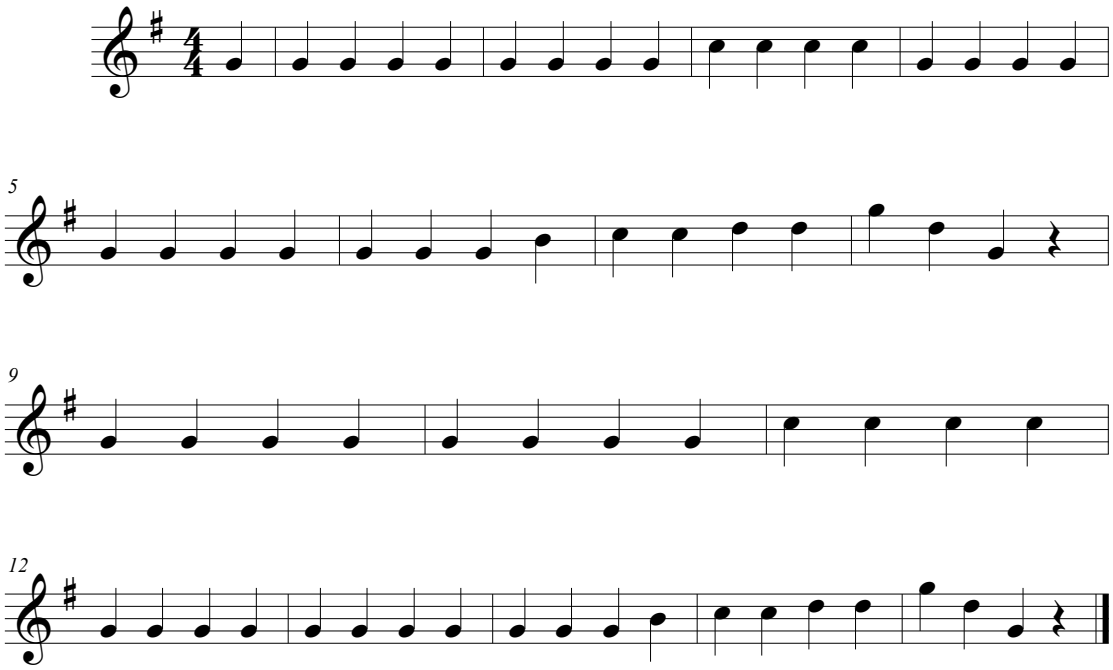

© MCMXLII