Tenor Sax

America the Beautiful
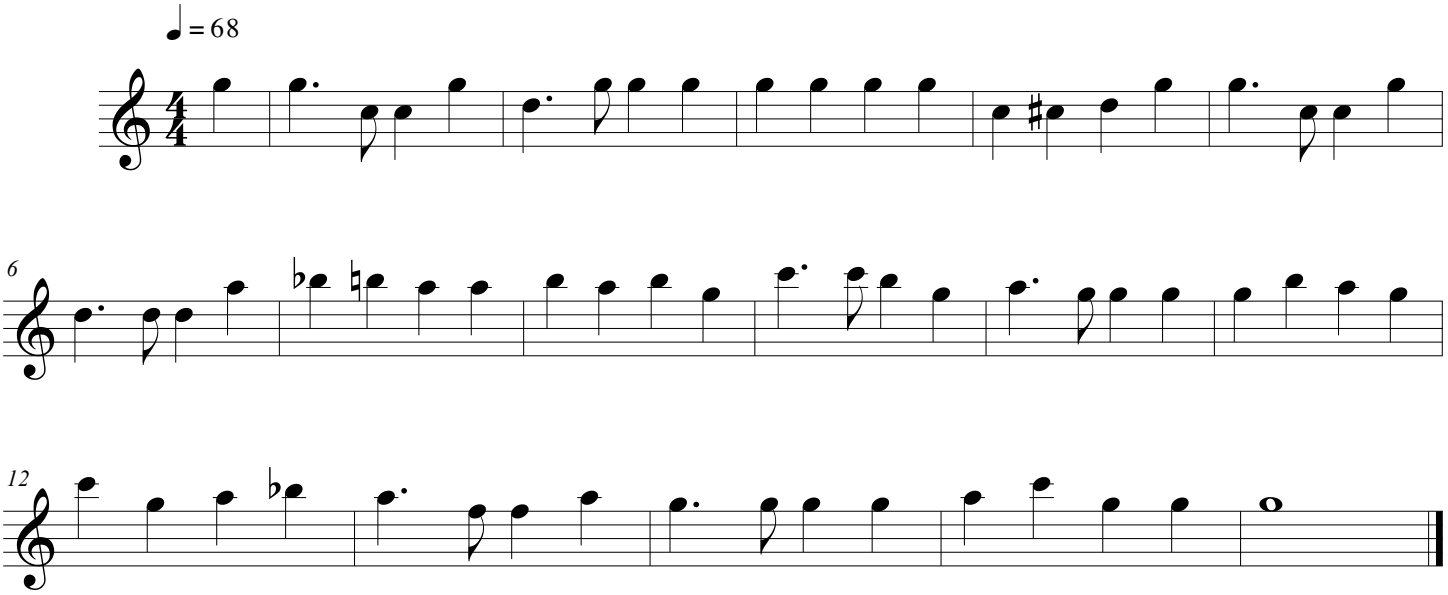
Samual Ward