Clarinet in B♭

America the Beautiful
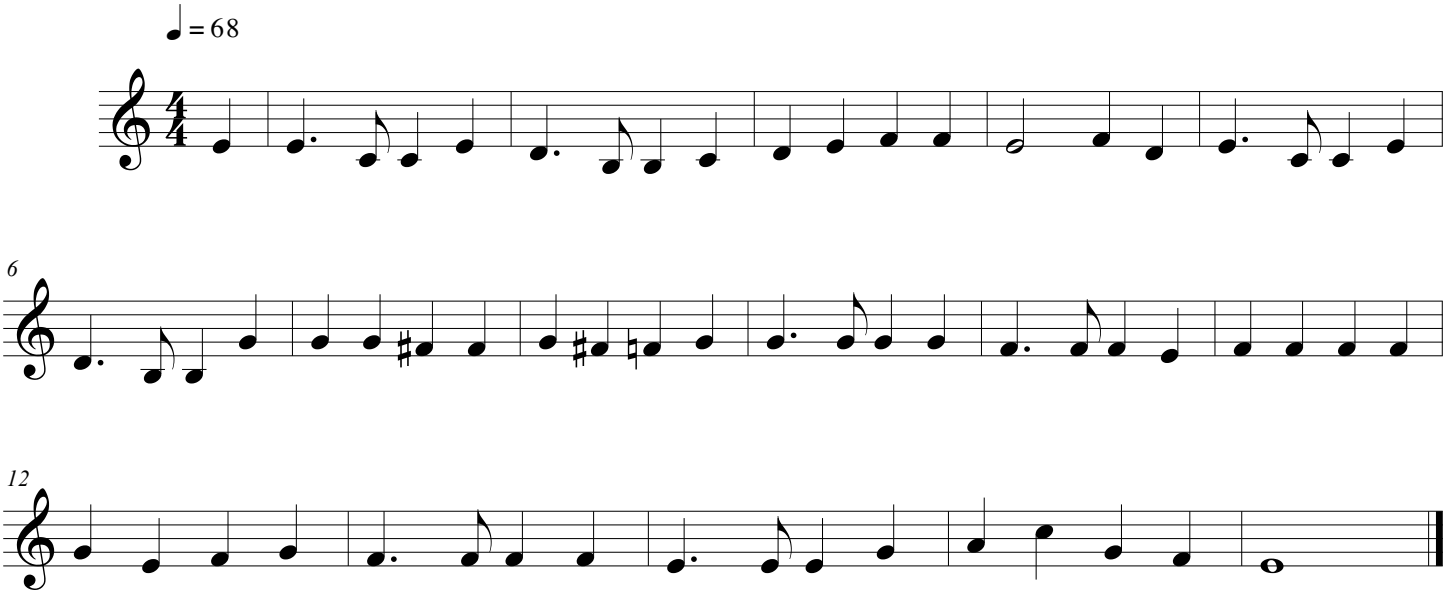
Samual Ward